THIS DRAWING IS UNPUBLISHED. RELEASED FOR PUBLICATION 20
© COPYRIGHT 20 BY TYCO ELECTRONICS CORPORATION. ALL RIGHTS RESERVED.

LOC	DIST
-	-

REVISIONS

P	LTR	DESCRIPTION	DATE	DWN	APVD
	A	NEW RELEASE	23OCT2008	CR	DO

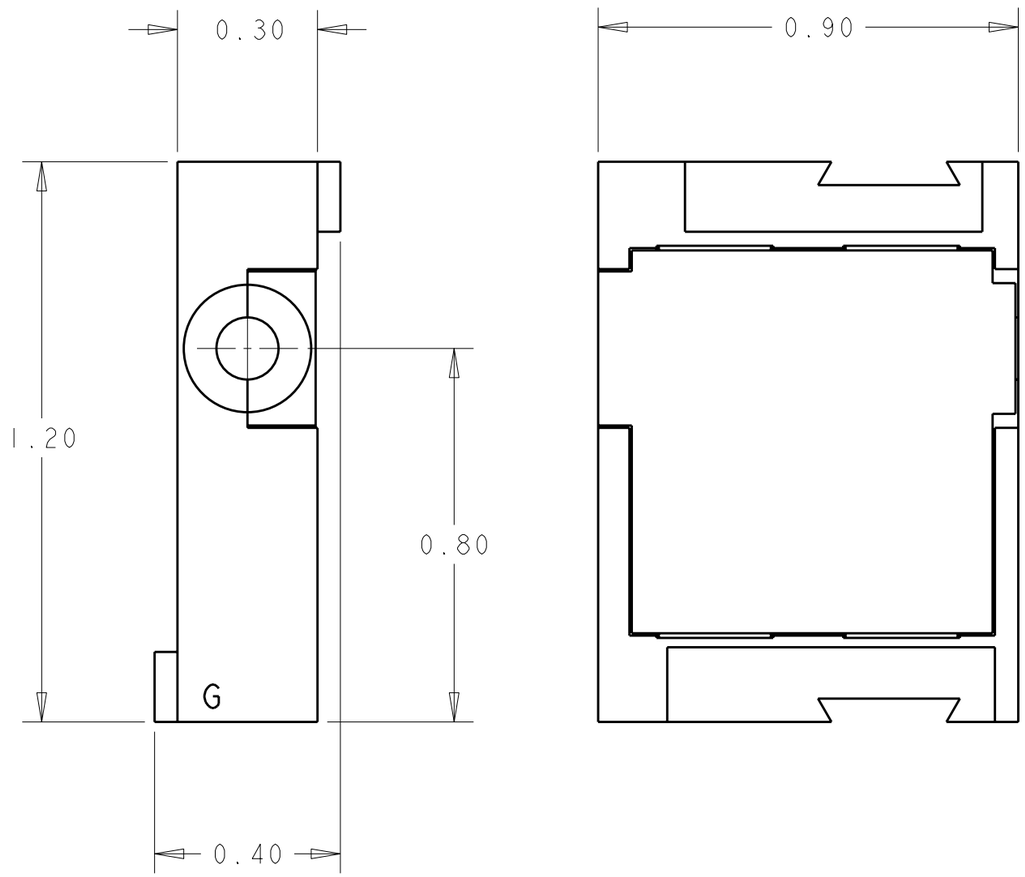

1. PART NUMBER CHANGES AND/OR DESIGN CHANGES AFFECTING INTERCHANGEABILITY REQUIRE PRIOR TYCO ELECTRONICS APPROVAL AND AUTHORIZATION BY REVISION TO THIS DRAWING
2. ITEMS PROVIDED TO THIS SPECIFICATION TO BE PERMANENTLY IDENTIFIED PER THE FOLLOWING IDENTIFIER LABEL

TYCO ELECTRONICS P/N XXXXXXX-X

DATE CODE XXXX (e.g. YEAR 01 WEEK 06)

DESCRIPTION	PART NO.
AS SHOWN	1648473-1

THIS DRAWING IS A CONTROLLED DOCUMENT FOR TYCO ELECTRONICS CORPORATION IT IS SUBJECT TO CHANGE AND THE CONTROLLING ENGINEERING ORGANIZATION SHOULD BE CONTACTED FOR THE LATEST REVISION.

DIMENSIONS: INCHES

TOLERANCES UNLESS OTHERWISE SPECIFIED:

0 PLC	±-
1 PLC	±-
2 PLC	±.02
3 PLC	±.010
4 PLC	±-
ANGLES	±.5

MATERIAL -

FINISH -

DWN C.ROHLER 23OCT2008
CHK D.ORRIS 23OCT2008
APVD M.PERCHERKE 23OCT2008
PRODUCT SPEC -
APPLICATION SPEC -
WEIGHT -

Tyco Electronics
Tyco Electronics
Harrisburg, PA 17105-3608

NAME HOUSING, SOCKET, MODULE G DOMINO -

SIZE	CAGE CODE	DRAWING NO	RESTRICTED TO
A3	00779	C-1648473	-

CUSTOMER DRAWING | SCALE 3:1 | SHEET 1 OF 1 | REV A

ELCON DOMINO

AMP 1470-19 REV 31MAR2000

Pro/ENGINEER DRAWING