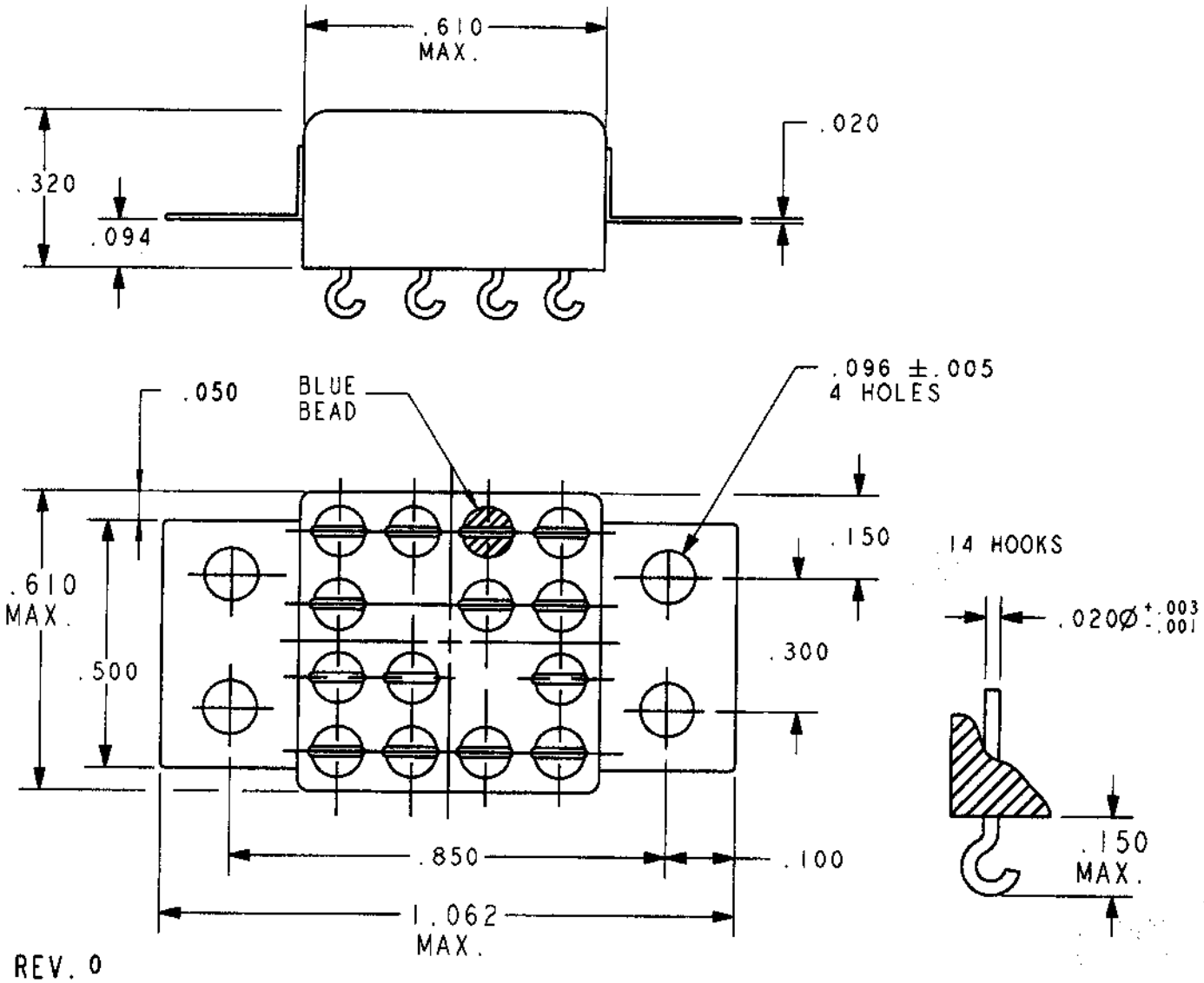

REV. 0

DCO 142925

TOL. = .010

COIL: @ 25°C

RESISTANCE 720 OHMS ±10%

NOMINAL VOLTAGE 26.5 VDC

MUST OPERATE 13.5 VDC

MUST RELEASE 8.1 VDC MAX., 1.5 VDC MIN.

ENVIRONMENT:

VIBRATION 10 CPS TO 3000 CPS @ 30 g's

SHOCK 75 g's 6 MS. DURATION

TEMPERATURE -65 °C TO +125 °C

NOTES: OPERATE 4 MS MAX.
RELEASE 4 MS MAX.
CONTACT BOUNCE 2 MS MAX.

CUSTOMER DATA SHEET

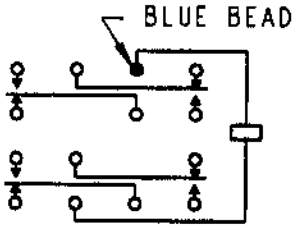

TERMINAL VIEW

CONTACT RATING: LOW LEVEL TO 2 AMPS 28 VDC RESISTIVE
100,000 OPERATIONS

DR. B.D. 4/10/01 | CK. TLG 05-10-01

CII Technologies™
advanced control electronic solutions

CUST. QPL
CUST. NO. M39016/14-001L REV.

"3SBH" RELAY

3SBH1141A2

F-718 REV. 3