PART NAME	RACKMOUNT POWER OUTLET STRIP (15 AMP) (SURGE SUPPRESSED)	PART No.	POS-195-S

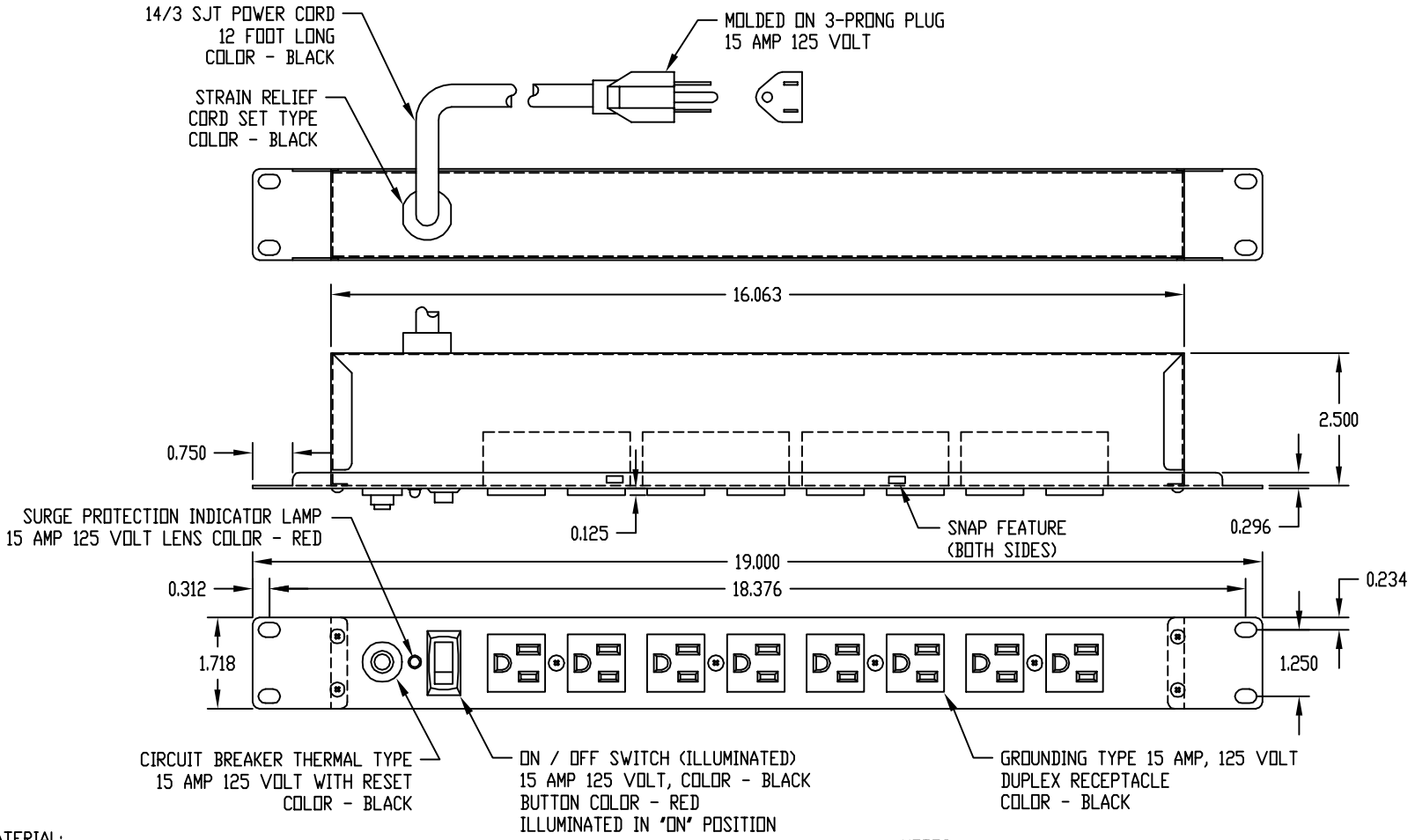

MATERIAL:
BODY & FRONT PANEL ____ 20 GA. STEEL

FINISH:
BODY ____ SMOOTH OR TEXTURED BLACK
FRONT PANEL ____ TEXTURED BLACK

NOTES:
1.) INTERNAL WIRE CAPACITY - 14 AWG SOLID TW CONDUCTOR
2.) ALL COMPONENTS ARE U.L. APPROVED
3.) SURGE SUPPRESSION PROTECT VOLTAGE: 330 V.
4.) U.L. LISTED IN U.S.A. AND CANADA. U.L. FILE #E203236