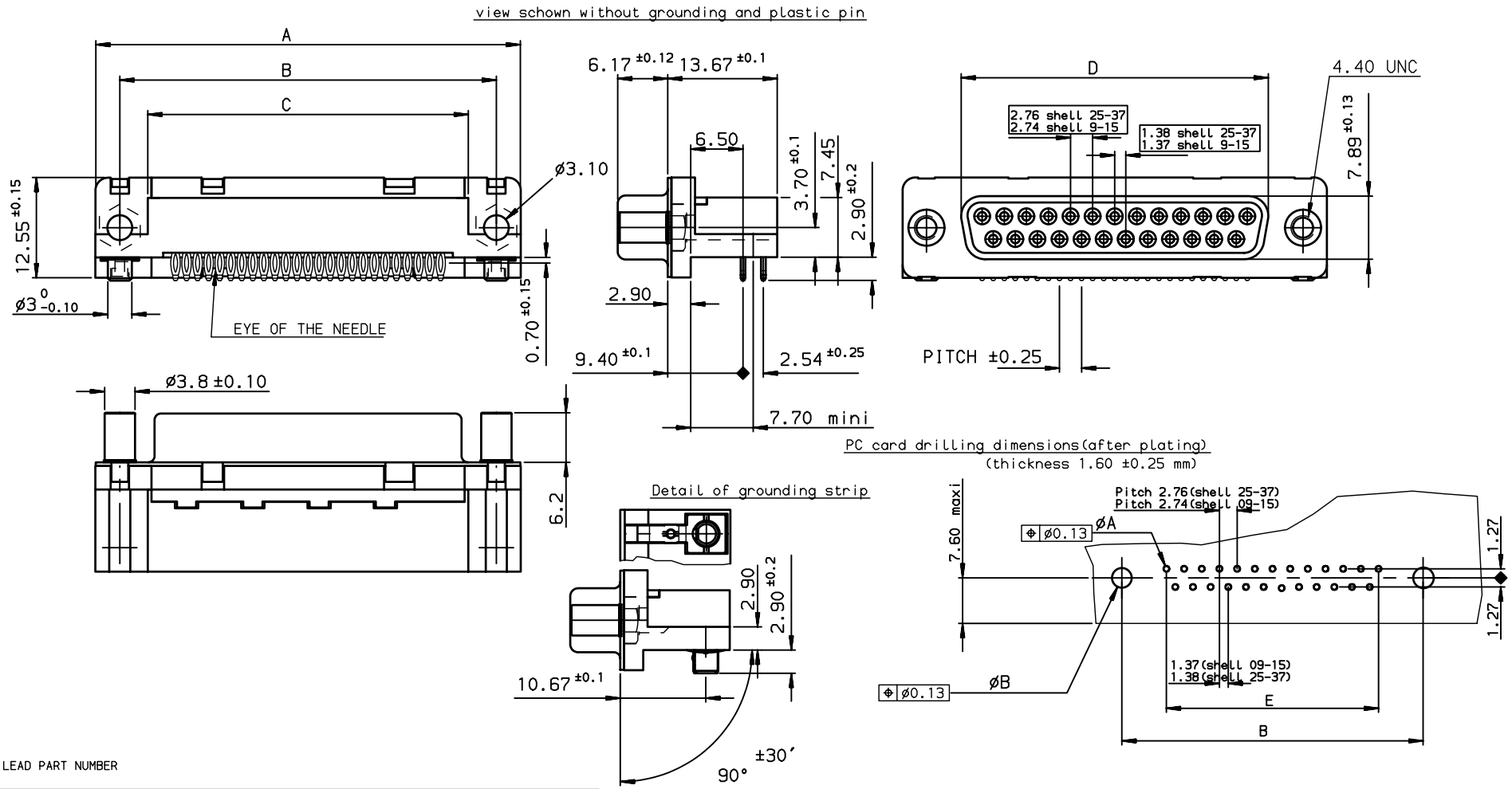

TIN LEAD PART NUMBER

SHELL	A±0.38	B±0.12	C±0.10	D±0.25	E±0.07	PART NUMBER	PART NUMBER
09	30.81	24.99	18.00	16.21	10.96	D09S82C4GV00	D09S82C6GV00
15	39.14	33.32	26.32	24.54	19.18	D15S82C4GV00	D15S82C6GV00
25	53.03	47.04	40.04	38.25	33.12	D25S82C4GV00	D25S82C6GV00
37	69.32	63.50	56.50	54.71	49.68	D37S82C4GV00	D37S82C6GV00
						Gold flash	0,76 µ gold

LEAD FREE PART NUMBER

SHELL	A±0.38	B±0.12	C±0.10	D±0.25	E±0.07	PART NUMBER	PART NUMBER
09	30.81	24.99	18.00	16.21	10.96	D09S82C4GV00LF	D09S82C6GV00LF
15	39.14	33.32	26.32	24.54	19.18	D15S82C4GV00LF	D15S82C6GV00LF
25	53.03	47.04	40.04	38.25	33.12	D25S82C4GV00LF	D25S82C6GV00LF
37	69.32	63.50	56.50	54.71	49.68	D37S82C4GV00LF	D37S82C6GV00LF
						Gold flash	0,76 µ gold

rev	ecn no	dr	date
C	-	MAS	1999/07/23
D	LS05-004	MPE	2005/02/10
E	LS06-0095	LGO	2006/06/28
F	LS06-0140	LGO	2006/09/25
G	LS06-0177	MPE	2006/11/07
-	-	-	-
-	-	-	-

GENERAL CHARACTERISTICS AND ROHS INFORMATIONS:
SEE DRAWING C01-8646-0001

European Views

www.fciconnect.com

surface ISO 1302 | tolerance std ISO 406 ISO 1101 | projection | mm

TOLERANCES UNLESS OTHERWISE SPECIFIED

Dr	PESSON	1995/10/17	ANGULAR	LINEAR	0.X	±0.1
Eng	PESSON	1995/10/17			0.XX	±0.1
Chr	LEGARE	1995/10/17	0.XX° ±2°		0.XXX	±0.1
Appr	LEGARE	1995/10/17	Product family			D-SUB

size A3 | Scale 2 | ECN LS06-0177 | Spec ref -

title: DELTA D FEMALE EUROSTYLE
right angle press fit

dwg no C01-8646-0391 | Rev. G

catalog no - | CUSTOMER | sheet 1 of 1

REV F - 2006-04-17

Copyright FCI.

PDM: Rev:G STATUS:Released Printed: Jan 18, 2011